





**LEGEND**

TRUCK DETOUR ..... 

WORK AREA ..... 

**WORK AREA  
RESTRICTING RIGHT TURNS  
FOR EASTBOUND 21 AV SE  
TO 11 ST SOUTHBOUND**

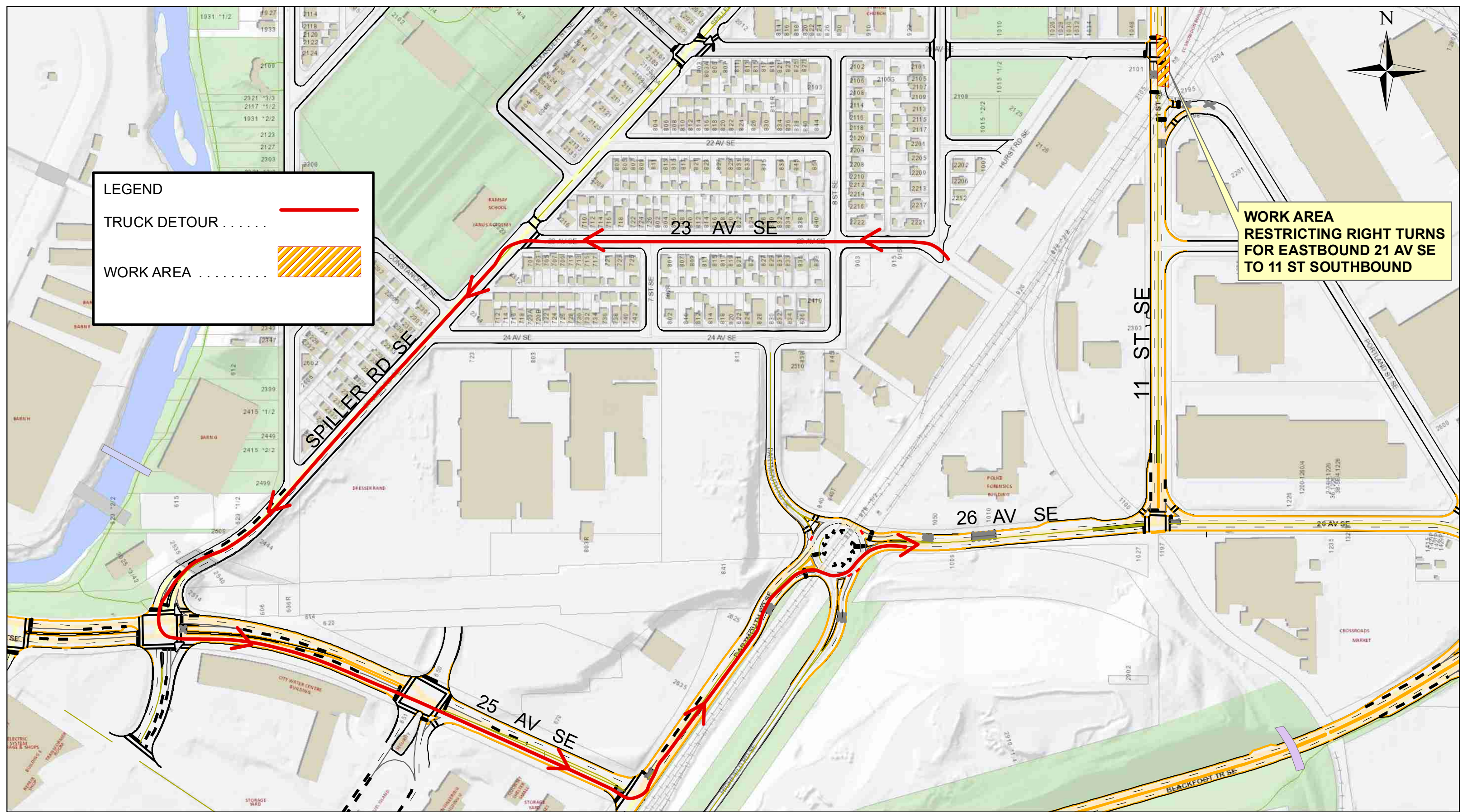

S/P:  
INSTALL: 06:00 JUN 17  
K/D:  
REMOVE: 17:00 JUN 27

**TRUCK DETOUR - GREEN LINE ENABLING WORKS  
ENMAX / ROBERT B. SOMERVILLE**

**2020**

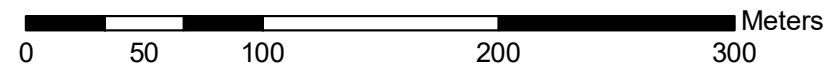

PREPARED BY: Daniel Leal  
PH: 403-268-1597

